

SOUTHINGTON I-84 WB DIVERSION PLAN EXIT 32 TO 31

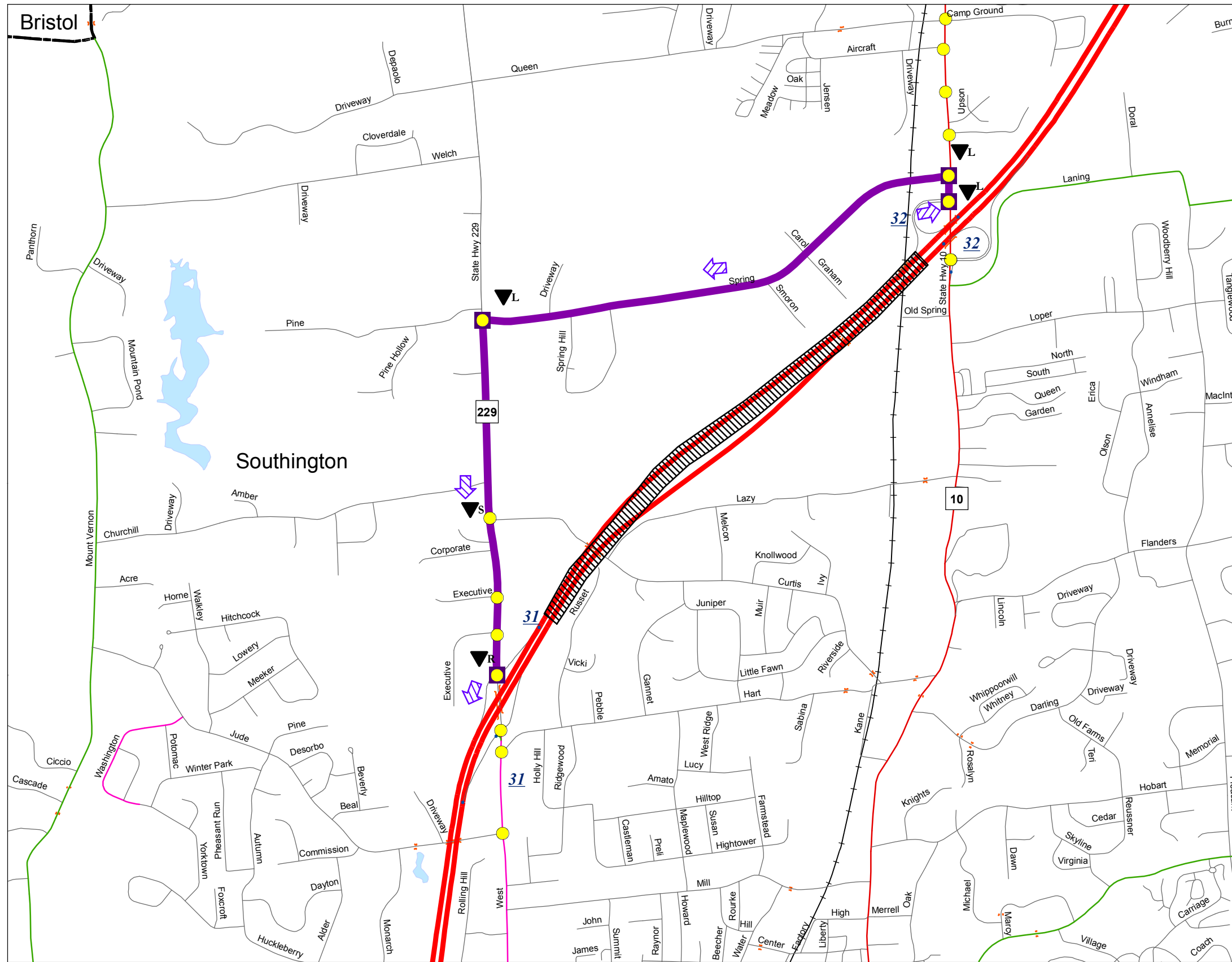

SOUTHINGTON EXIT 32 TO EXIT 31	Date January 20, 2011 Rev April 24, 2011																				
PRIMARY ROUTE Take I-84 WB Exit # 32(ramp to State Hwy 10). Left onto State Hwy 10 (Queen Street). Left onto Spring Street. Left onto State Hwy 229 (West Street). Right onto I-84 WB ramp at Exit # 31.																					
SECONDARY ROUTE Take I-84 WB Exit # 32(ramp to State Hwy 10). Right onto State Hwy 10 (Queen Street). Right onto Hart Street. Right onto State Hwy 229 (West Street). Left onto I-84 WB ramp at Exit # 31.																					
SPECIAL REQUIREMENTS Note: For Secondary Route: Steep grades on Hart Street. Motorists to use caution.																					
LEGEND <ul style="list-style-type: none"> Closure Location All Vehicle Routing Truck Routing Car Routing Traffic Signal Diversion Route Sign Location Truck Only Diversion Route Sign Location Police Monitor-Signal Police Monitor No Signal All Vehicle Diversion Roads <ul style="list-style-type: none"> Interstate Other Expressway Principal arterial Minor arterial Major Collector Minor Collector Local Road Bridges 	EMERGENCY CONTACTS STATE Police Troop H: 860-534-1000 D.E.P: 860-566-3338 CT DOT: 1-800-695-0444 TOWN OF SOUTHINGTON Police Dept: 860-621-0101 Fire Dept: 860-621-3202 SIGNAL SYSTEM Contact: Southington Police Dept 860-621-0101 24 Hours																				
L = Left, R = Right, S = Straight	<table style="width: 100%; border-collapse: collapse;"> <tr> <td style="text-align: center;">◡</td> <td style="text-align: center;">0</td> <td style="text-align: center;">Left Arrow</td> <td style="text-align: center;">◡</td> <td style="text-align: center;">3</td> </tr> <tr> <td style="text-align: center;">◡</td> <td style="text-align: center;">0</td> <td style="text-align: center;">Right Arrow</td> <td style="text-align: center;">◡</td> <td style="text-align: center;">1</td> </tr> <tr> <td style="text-align: center;">◡</td> <td style="text-align: center;">0</td> <td style="text-align: center;">Straight Arrow</td> <td style="text-align: center;">◡</td> <td style="text-align: center;">1</td> </tr> <tr> <td style="text-align: center;">◡</td> <td style="text-align: center;">0</td> <td style="text-align: center;">Total Signs</td> <td style="text-align: center;">◡</td> <td style="text-align: center;">5</td> </tr> </table>	◡	0	Left Arrow	◡	3	◡	0	Right Arrow	◡	1	◡	0	Straight Arrow	◡	1	◡	0	Total Signs	◡	5
◡	0	Left Arrow	◡	3																	
◡	0	Right Arrow	◡	1																	
◡	0	Straight Arrow	◡	1																	
◡	0	Total Signs	◡	5																	
<table style="width: 100%; border-collapse: collapse;"> <tr> <td style="text-align: right;">0</td> <td style="text-align: center;"> </td> <td style="text-align: left;">0.15</td> <td style="text-align: center;"> </td> <td style="text-align: left;">0.3</td> <td style="text-align: right;">Miles</td> </tr> </table>		0		0.15		0.3	Miles														
0		0.15		0.3	Miles																