

Gasoline - OPIS Rack Average				Heating Fuel - OPIS Rack Average			
Effective Date	Regular (Average)	Mid-Grade (Average)	Premium 93 (Average)	ULSD	Premium ULSD	Red-dyed ULSD	#2
10/1/2019	1.6759	1.8107	2.0352	1.9742	1.9891	1.9739	1.9489
10/2/2019	1.6798	1.8142	2.0377	1.9682	1.9859	1.9705	1.9510
10/3/2019	1.6563	1.7903	2.0130	1.9420	1.9564	1.9435	1.9236
10/4/2019	1.6612	1.7957	2.0196	1.9455	1.9629	1.9472	1.9261
10/7/2019	1.6778	1.8119	2.0347	1.9648	1.9821	1.9671	1.9452
10/8/2019	1.6747	1.8091	2.0300	1.9762	1.9987	1.9787	1.9561
10/9/2019	1.6886	1.8217	2.0393	1.9885	2.0076	1.9917	1.9663
10/10/2019	1.7032	1.8362	2.0544	1.9994	2.0178	2.0029	1.9791
10/11/2019	1.7364	1.8696	2.0873	2.0023	2.0306	2.0064	1.9904
10/14/2019	1.7467	1.8802	2.1016	2.0379	2.0579	2.0407	2.0637
10/15/2019	1.7159	1.8465	2.0606	1.9975	2.0164	1.9991	1.9792
10/16/2019	1.7112	1.8433	2.0590	1.9912	2.0076	1.9923	1.9728
10/17/2019	1.7186	1.8509	2.0659	2.0233	2.0409	2.0255	2.0061
10/18/2019	1.7212	1.8531	2.0643	2.0329	2.0499	2.0331	2.0595
10/21/2019	1.7223	1.8532	2.0638	2.0320	2.0504	2.0329	2.0117
10/22/2019	1.7122	1.8433	2.0550	2.0275	2.0466	2.0283	2.0061
10/23/2019	1.7059	1.8377	2.0511	2.0277	2.0478	2.0287	2.0092
10/24/2019	1.7414	1.8731	2.0879	2.0415	2.0671	2.0461	2.0237
10/25/2019	1.7499	1.8811	2.0964	2.0685	2.0866	2.0714	2.0458
10/28/2019	1.7531	1.8832	2.0977	2.0610	2.0804	2.0637	2.0365
10/29/2019	1.7489	1.8764	2.0803	2.0426	2.0620	2.0438	2.0189
10/30/2019	1.7611	1.8875	2.0845	2.0352	2.0520	2.0355	2.0078
10/31/2019	1.7400	1.8650	2.0581	1.9901	2.0070	1.9896	1.9593

Fluctuating Fuel Oil Prices*
September 2018
October 2019

*Cents Per Gallon
 (please note scale is in multiples of 20 instead of 10)*

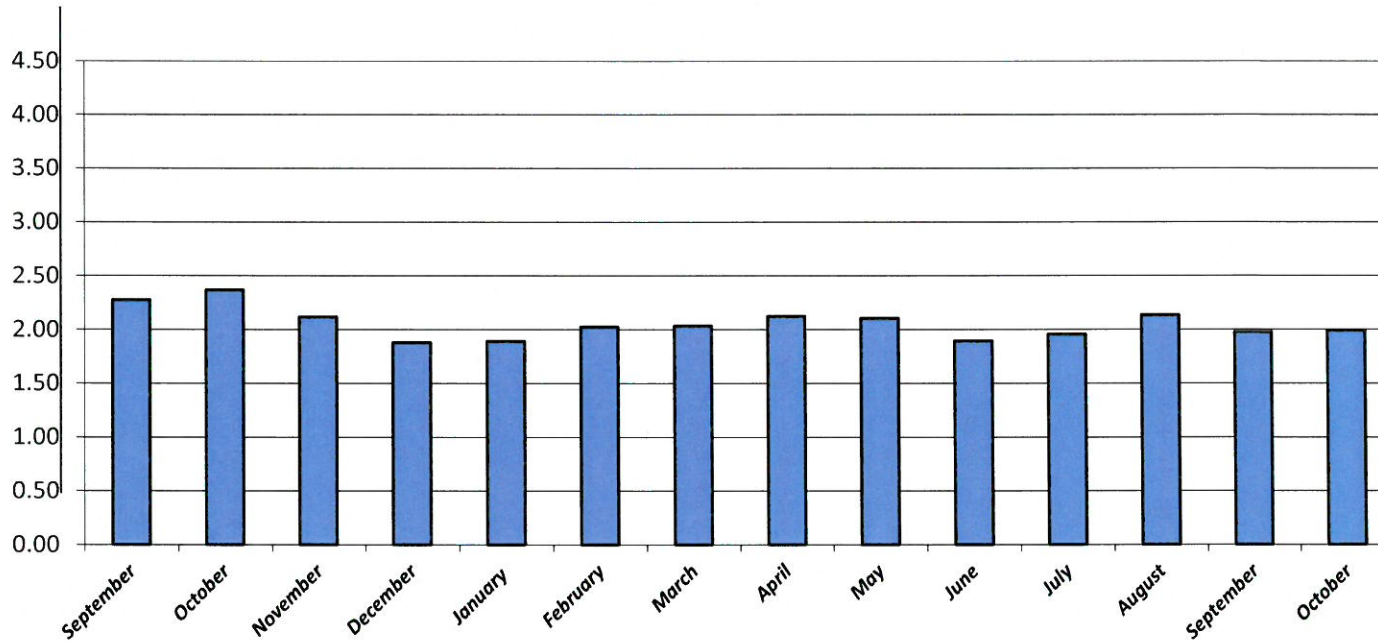

*No. 2 Heating Fuel Oil - New Haven
 Average Source: OPIS

Monthly Averages

Prepared By
Capitol Region Council of Governments

**Gasoline Prices*
September 2018
October 2019**

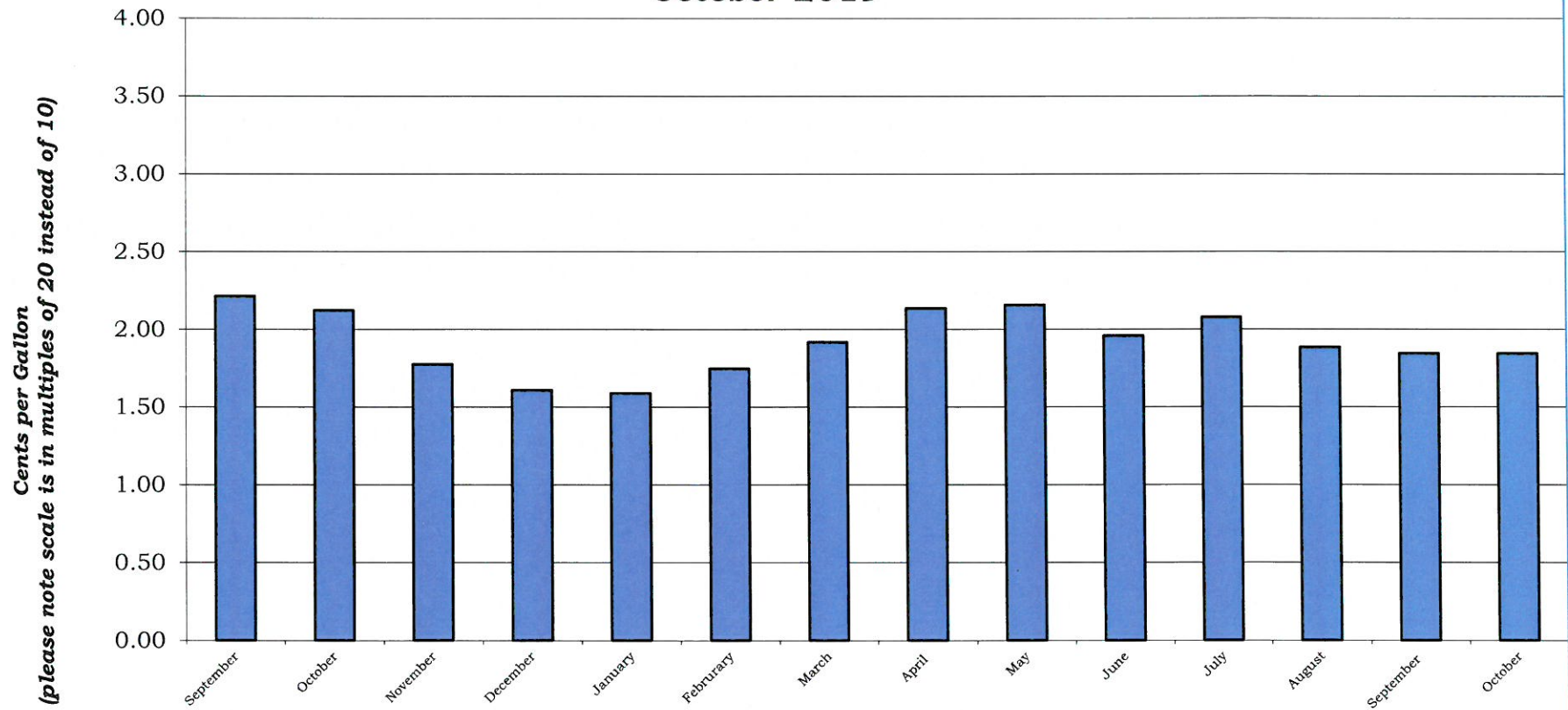

Rack Average Gasoline Prices beginning Jan. 2006 (Source: OPIS)

Monthly Average

Prepared by
Capitol Region Council of Governments